

KOLB LAND CONSULTING, INC.
LAND SURVEYING • SUBDIVIDING • LAND PLANNING

929 WILLIAMS STREET LAKE GENEVA, WISCONSIN 53147 414-248-3697

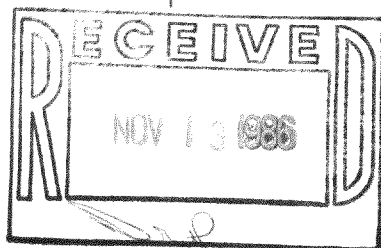

SCALE: 1" = 100'

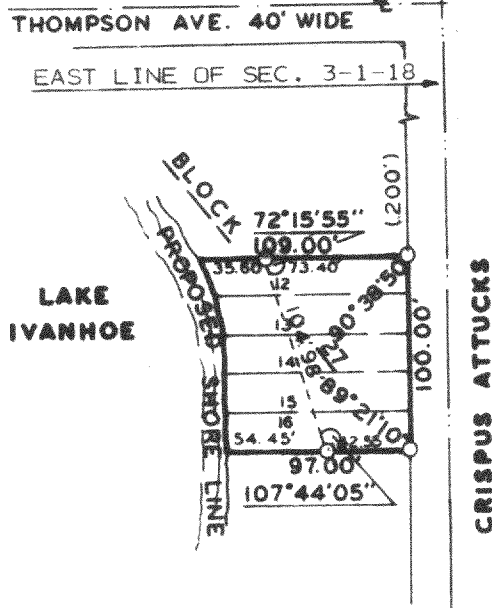

LEGEND

- O - 1-1/4" X 24" IRON PIPE SET
- () - AS RECORDED

PLAT OF SURVEY OF

LOTS 12-16, BLOCK 27, LAKE IVANHOE RESORT, TOWN OF
BLOOMFIELD, WALWORTH COUNTY, WISCONSIN.

OWNER: DAVID & JUANITA SHEPHERD
401 E. 32ND ST. NO. 1802
CHICAGO, IL. 60616

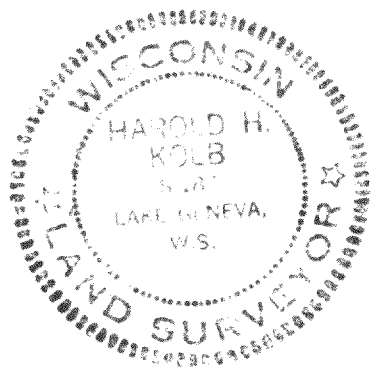

I, HAROLD H. KOLB, DO HEREBY CERTIFY THAT
I HAVE SURVEYED THE PROPERTY HEREON DES-
CRIBED ACCORDING TO THE OFFICIAL RECORDS
AND THAT THE PLAT HEREON IS A CORRECT REP-
RESENTATION OF THE LOT LINES, TO THE BEST
OF MY KNOWLEDGE AND BELIEF.

Harold H. Kolb

HAROLD H. KOLB

WISCONSIN REGISTERED LAND SURVEYOR, S-187

DATE APRIL 9, 1986

REVISED

REVISED